CRITERION IV

PHYSICAL FACILITIES & ICT





Estd.: 1990

Padmashali Shikshan Sanstha's

/ Fax : 0217 - 2743908

A. R. BURLA MAHILA VARISHTHA MAHAVIDYALAYA

C. S. No. 9705/9/A/2A, Raviwar Peth, Rajendra Chowk, SOLAPUR - 413005 (P.O. Box No. 510)

(Affiliated to Solapur University, Solapur)

www.arburla.org

E-mail : arburla@gmail.com

Principal : Dr. Rajendra Shendage

(M.Com., Ph.D., D. Litt.)

Outward No.-BMM / /

Mob. 9822939359, Resi : 0217-2743912

NAAC Accredited - 2017 'B++' Grade (CGPA 2.76)

Date :- / / 202

Infrastructural Facilities

Sr. No.	Name of Hall / Room	Number	Length X Width Meter	Length X Width Sq. Meter	Area in College (Sq. Ft)
1	College Building Area		--	2846 SQ. M.	--
2	College Building Builtup Area		--	2755 SQ. M.	--
3	Principal's Office	1	8.43 X 7.50 Meter	63.25 SQ. M.	680.3
4	Administrative Office	1	8.43 X 7.50 Meter	63.25 SQ. M.	680.3
5	Library	1	8.43 X 10.83 Meter	91.29 SQ. M.	982.35
6	Lecture Rooms	1	11.02 X 8.34 Meter	91.90 SQ. M.	988.91
7	Lecture Rooms	1	11.02 X 8.26 Meter	91.02 SQ. M.	970.43
8	Lecture Rooms	1	11.01 X 8.26 Meter	90.94 SQ. M.	978.54
9	Lecture Rooms	1	7.31 X 8.26 Meter	60.38 SQ. M.	650
10	Lecture Rooms	1	7.27 X 8.26 Meter	60.05 SQ. M.	646.14
11	Computer Lab	1	7.27 X 7.27 Meter	52.85 SQ. M.	568.69
12	Lecture Rooms	1	7.27 X 8.30 Meter	60.34 SQ. M.	649.26
13	Lecture Rooms	1	7.27 X 8.30 Meter	60.34 SQ. M.	649.26
14	Staff Room	1	7.27 X 7.27 Meter	52.85 SQ. M.	568.69
15	Passage (Ground Floor)	5	2.50 Meter Wide	--	--
16	Gents Washroom (Differently Abled)	1	3.60 X 5.77 Meter	20.77 SQ. M.	223.5
	Ladies Washroom (Ground Floor)	1			

Cond. Page No. 2





A. R. BURLA MAHILA VARISHTHA MAHAVIDYALAYA

C. S. No. 9705/9/A/2A, Raviwar Peth, Rajendra Chowk, SOLAPUR - 413005 (P.O. Box No. 510)
 (Affiliated to Solapur University, Solapur) www.arburla.org E-mail : arburla@gmail.com

Principal : **Dr. Rajendra Shendage**
 (M.Com., Ph.D., D.Litt.)

Outward No.-BMM / /

Mob. 9822939359, Resi : 0217-2743912

NAAC Accredited - 2017 ' B++ ' Grade (CGPA 2.76)

Date :- / / 202

Page No. 2

Sr. No.	Name of Hall / Room	Number	Length X Width Meter	Length X Width Sq. Meter	Area in College (Sq. Ft)
17	Lift	1	2.50 X 2.25 Meter	--	--
18	Lift	1	2.23 X 2.50 Meter	--	--
19	Lecture Rooms	1	11.02 X 8.26 Meter	91.02 SQ. M.	970.43
20	Lecture Rooms	1	11.02 X 8.26 Meter	91.02 SQ. M.	979.43
21	Lecture Rooms		08.26 X 7.31 Meter	60.38 SQ. M.	649.69
22	Lecture Rooms		08.26 X 7.27 Meter	60.05 SQ. M.	646.14
23	Lecture Rooms		07.27 X 7.27 Meter	52.85 SQ. M.	568.69
24	NSS Room	1	7.27 X 8.30 Meter	60.34 SQ. M.	649.26
25	Gymnasium	1	7.27 X 8.30 Meter	60.34 SQ. M.	649.26
26	Passage (First Floor)	4	2.50 Meter Wide		
27	ENT FOYER	1	10.95 X 14.66 Meter	160.52 SQ. M.	1727.27
28	Gents Washroom (First Floor)	1	3.60 X 5.77 Meter	20.77 SQ. M.	223.5
	Ladies Washroom (First Floor)	1			
29	Language Lab	1	--	--	126
30	Dark Room	1	--	--	126
31	NAAC / IQAC	1	--	--	126
32	Reading Room	1	--	--	126

Cond. Page No. 3





A. R. BURLA MAHILA VARISHTHA MAHAVIDYALAYA

C. S. No. 9705/9/A/2A, Raviwar Peth, Rajendra Chowk, SOLAPUR - 413005 (P.O. Box No. 510)

(Affiliated to Solapur University, Solapur)

www.arburla.org

E-mail : arburla@gmail.com

Principal : **Dr. Rajendra Shendage**

(M.Com., Ph.D., D. L.R.R.)

Outward No.-BMM / /

Mob. 9822939359, Resi : 0217-2743912

NAAC Accredited - 2017 'B++' Grade (CGPA 2.76)

Date :- / / 202

Page No. 3

Sr. No.	Name of Hall / Room	Number	Length X Width Meter	Length X Width Sq. Meter	Area in College (Sq. Ft)
33	Health Room	1	--	--	126
34	Ladies Room	1	--	--	126
35	Store Room	1	--	--	126
36	Parking Zone (Car)	1	--	254 SQ. M.	--
	Parking Zone (Two Wheeler)	1	--	63 SQ. M.	--
	Parking Zone (Cycle)	1	--	58 SQ. M.	--
37	Play Ground	1	--	1631 SQ. M.	--
38	Placement Cell / Competitive Exam Centre	1	--	--	126
39	YCMOU Centre	1	--	--	126
40	Ramps	1	--	--	--
41	Canteen	1	--	--	108
42	Stairecases	2	--	--	--
43	Rain water Harvesting	1	--	--	--
44	Bore Well	2	--	--	--
45	Vermin / Compost	1	--	--	--
46	Garden	1	--	63 SQ. M.	--



(Signature)
Dr. Rajendra N. Shendage
Principal



Estd.: 1990

Padmashali Shikshan Sanstha's

☎ / Fax : 0217 - 2743908

A. R. BURLA MAHILA VARISHTHA MAHAVIDYALAYA

C. S. No. 9705/9/A/2A, Raviwar Peth, Rajendra Chowk, SOLAPUR - 413005 (P.O. Box No. 510)

(Affiliated to Solapur University, Solapur)

www.arburla.org

E-mail : arburla@gmail.com

Principal: **Dr. Rajendra Shendage**

(M. Com. Ph. D., D. Litt.)

Outward No. -BMM / /

Date :- / / 202

Mob: 9822939359, Resi: 0217-2743912

NAAC Accredited - 2017 'B++' Grade (CGPA 2.76)

Physical Facilities

Sr. No.	Physical Facilities	Numbers
1	Duel Desk	405
	Duel Desk Big	103
2	Black Boards	16
3	Notice Boards	10
4	Suggestion Box	1
5	Fans	73
6	Tables	38
7	Chairs	154
8	Stools	9
9	Cupboards (Steel)	54
10	Cupboards (Steel)(Library)	6
11	Cupboards (Wooden)(Library)	3
12	Teacher's Self Cupboards	4
13	Racks	16
14	Tube Lights	66
15	LED Bulbs	29
16	Halogen Lamp	15
17	Magazine Stand	2
		Cond. Page No. 2





A. R. BURLA MAHILA VARISHTHA MAHAVIDYALAYA

C. S. No. 9705/9/A/2A, Raviwar Peth, Rajendra Chowk, SOLAPUR - 413005 (P.O. Box No. 510)

(Affiliated to Solapur University, Solapur) www.arburla.org E-mail : arburla@gmail.com

Principal : **Dr. Rajendra Shendage**

(M.Com., Ph.D., D.Litt.)

Mob. 9822939359, Resi : 0217-2743912

Outward No.-BMM / /

Date :- / / 202

NAAC Accredited - 2017 ' B++ ' Grade (CGPA 2.76)

Page No. 2

Sr. No.	Physical Facilities	Numbers
18	Napkin Vending Machine	1
19	Tea / Coffee Vending Machine	1
20	Under Ground Water Tanks (100000 Ltr. Capacity)	1
21	Overhead Water Tank (1000 Ltr. Capacity)	2
22	Water Purifying RO Plant	1
23	Water Purifier	1
24	Water Cooler	2
25	Air Conditioners	1
26	CCTV Camera	16
27	Fire Extinguisher	1
28	Wooden Speech Desk	1
29	Dustbin	7



(Signature)
Dr. Rajendra N. Shendage
Principal



A. R. BURLA MAHILA VARISHTHA MAHAVIDYALAYA

C. S. No. 9705/9/A/2A, Raviwar Peth, Rajendra Chowk, SOLAPUR - 413005 (P.O. Box No. 510)
 (Affiliated to Solapur University, Solapur) www.arburla.org E-mail : arburla@gmail.com

Principal : **Dr. Rajendra Shendage**
 (M.Com., Ph.D., D. Litt.)

Outward No.-BMM / /

Mob. 9822939359, Resi : 0217-2743912

NAAC Accredited - 2017 ' B++ ' Grade (CGPA 2.76)

Date :- / / 202

ICT Facilities

Sr. No.	ICT Facilities	Numbers
1	Computers (Academic / Administration)	47
2	Laptops	5
3	Portable Interactive White Board	9
4	E-podium	1
5	BSNL / Internet / Wifi 100 Mbps Fiber Optic	2
6	BSNL VPN Internet 20 Mbps	1
7	Reprographic Machines (Copier)	1
8	Vending Machine	1
9	Instructiional Softwares (OBS)	1
10	Blogs & Websites	10
11	Audio Recording Software (Audacity)	1
12	Printers (Black & White)	5
13	Color Printer	1
14	Scanners	3
15	Cyclostyle / Duplicating Machine	1

Cond. Page No. 2





Estd.: 1990

Padmashali Shikshan Sanstha's

/ Fax : 0217 - 2743908

A. R. BURLA MAHILA VARISHTHA MAHAVIDYALAYA

C. S. No. 9705/9/A/2A, Raviwar Peth, Rajendra Chowk, SOLAPUR - 413005 (P.O. Box No. 510)
 (Affiliated to Solapur University, Solapur) www.arburla.org E-mail : arburla@gmail.com

Outward No.-BMM / /

Principal : Dr. Rajendra Shendage

(M.Com., Ph.D., D. Litt.)

Mob. 9822939359, Resi : 0217-2743912

NAAC Accredited - 2017 'B++' Grade (CGPA 2.76)

Date :- / / 202

Page No. 2

Sr. No.	ICT Facilities	Numbers
16	LED TV	2
17	LCD Projectors & Screen	9
18	CCTV Camera	16
19	Digital Camera	2
20	Biometric Machine	1
21	Amplifier	2
22	Power Backup Inverter	3
23	Solar System	2
24	Podium Speech Desk	1
25	Intercom	10 Lines
26	Speakers / Mike (Wireless) Collar Mike	5
27	Tab	6



Dr. Rajendra N. Shendage

Principal



Linguistic (Telugu) Minority Institution
Padmashali Shikshan Sanstha's

A. R. BURLA MAHILA MAHAVIDYALAYA, SOLAPUR

C. S. No. 9705/9/A/2A, Raviwar Peth, Rajendra Chowk, Solapur – 413005 (P. O. Box No. 510)

NAAC Reaccredited – 2017 B++ Grade (CGPA 2.76)

Affiliated to P. A. H. Solapur University, Solapur

4.1.1: The Institution has adequate infrastructure and other facilities for,

- teaching – learning, viz., classrooms, laboratories, computing equipment etc
- ICT – enabled facilities such as smart class, LMS etc.

Facilities for Cultural and sports activities, yoga centre, games (indoor and outdoor), Gymnasium, auditorium etc (Describe the adequacy of facilities in maximum of 500 words.)





MASTER PLAN

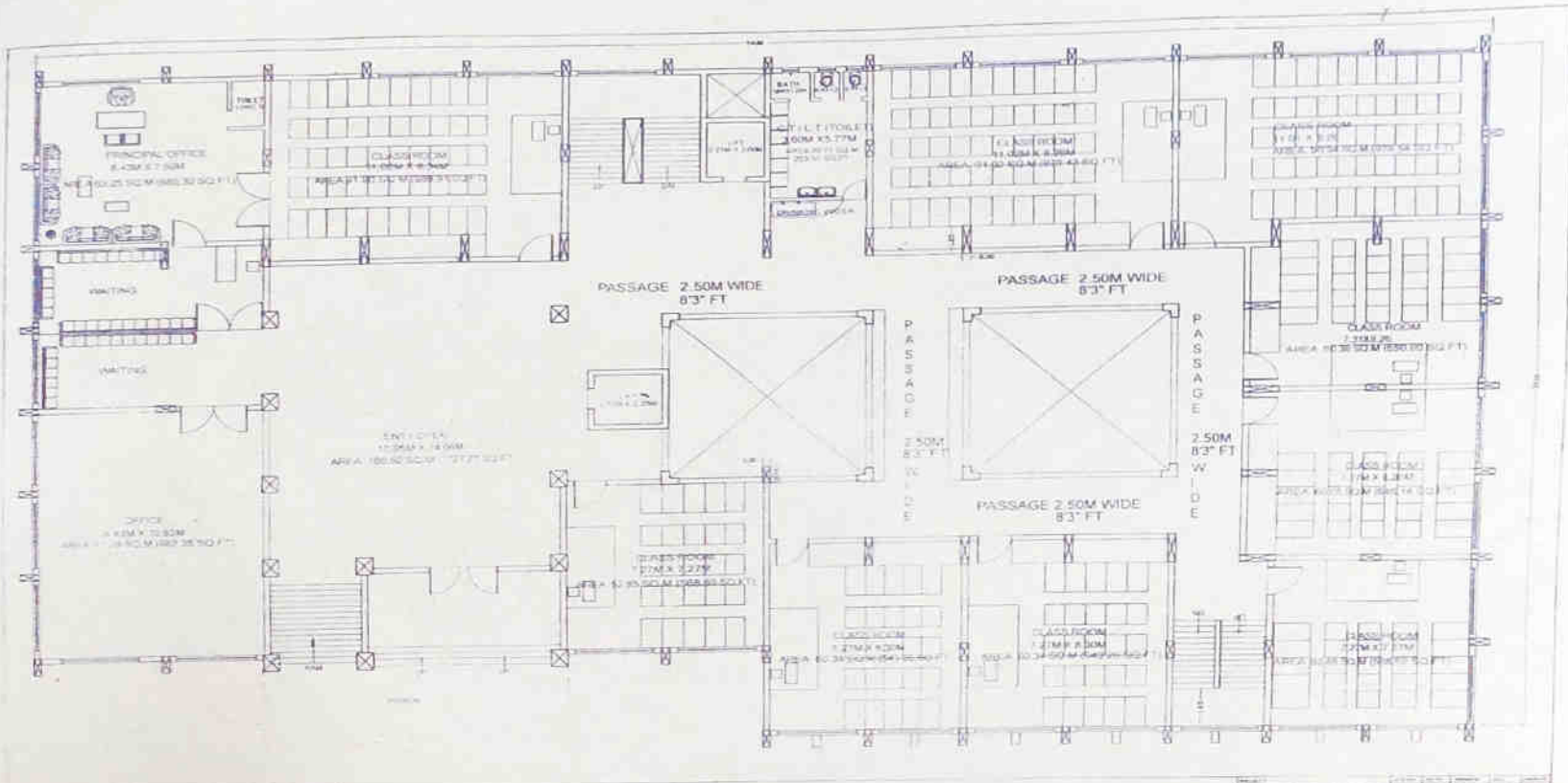

GROUND FLOOR PLAN
SCALE 1:200

PREPARED BY: ARCHITECT
 CHECKED BY: ARCHITECT
 DATE: 10/10/2018
 SOLAPUR
 YADAVI KUNDA

College Entrance Gate



 GPS Map Camera

Solapur, Maharashtra, India

194, Rajendra chowk, Solapur, Maharashtra 413002, India

Lat 17.677467°

Long 75.918318°

18/06/23 09:52 AM GMT +05:30

Google





 **GPS Map Camera**



Solapur, Maharashtra, India
MWG9+P7P, Police Lines, Solapur, Maharashtra 413002, India
Lat 17.677478°
Long 75.918632°
18/06/23 09:50 AM GMT +05:30

Play Ground



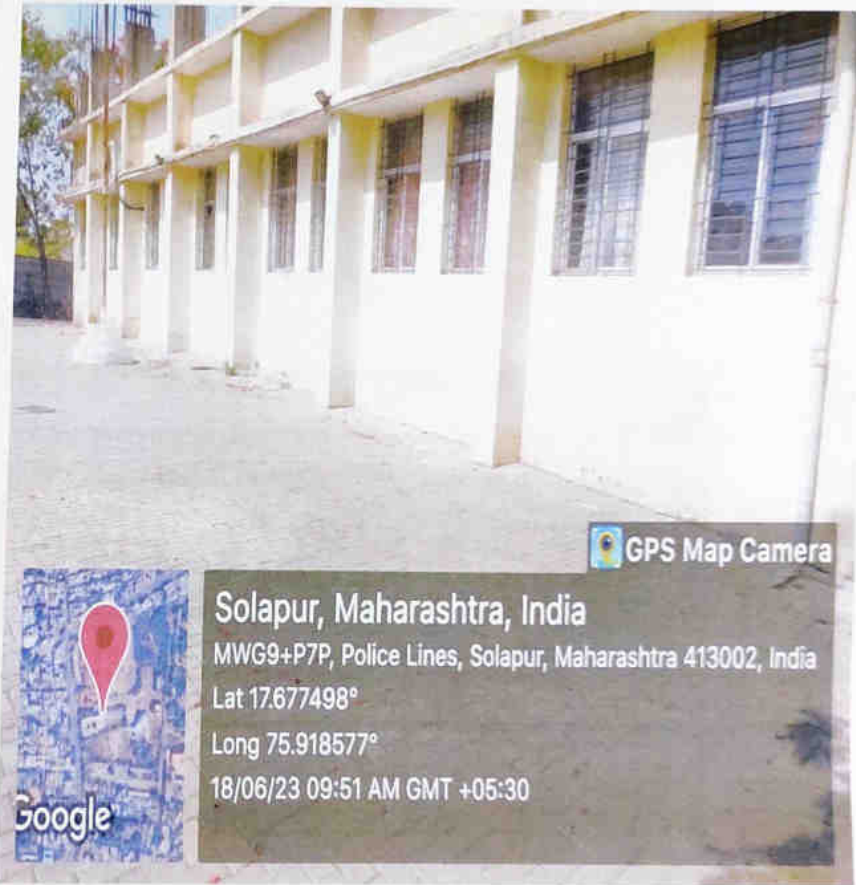

College Camps



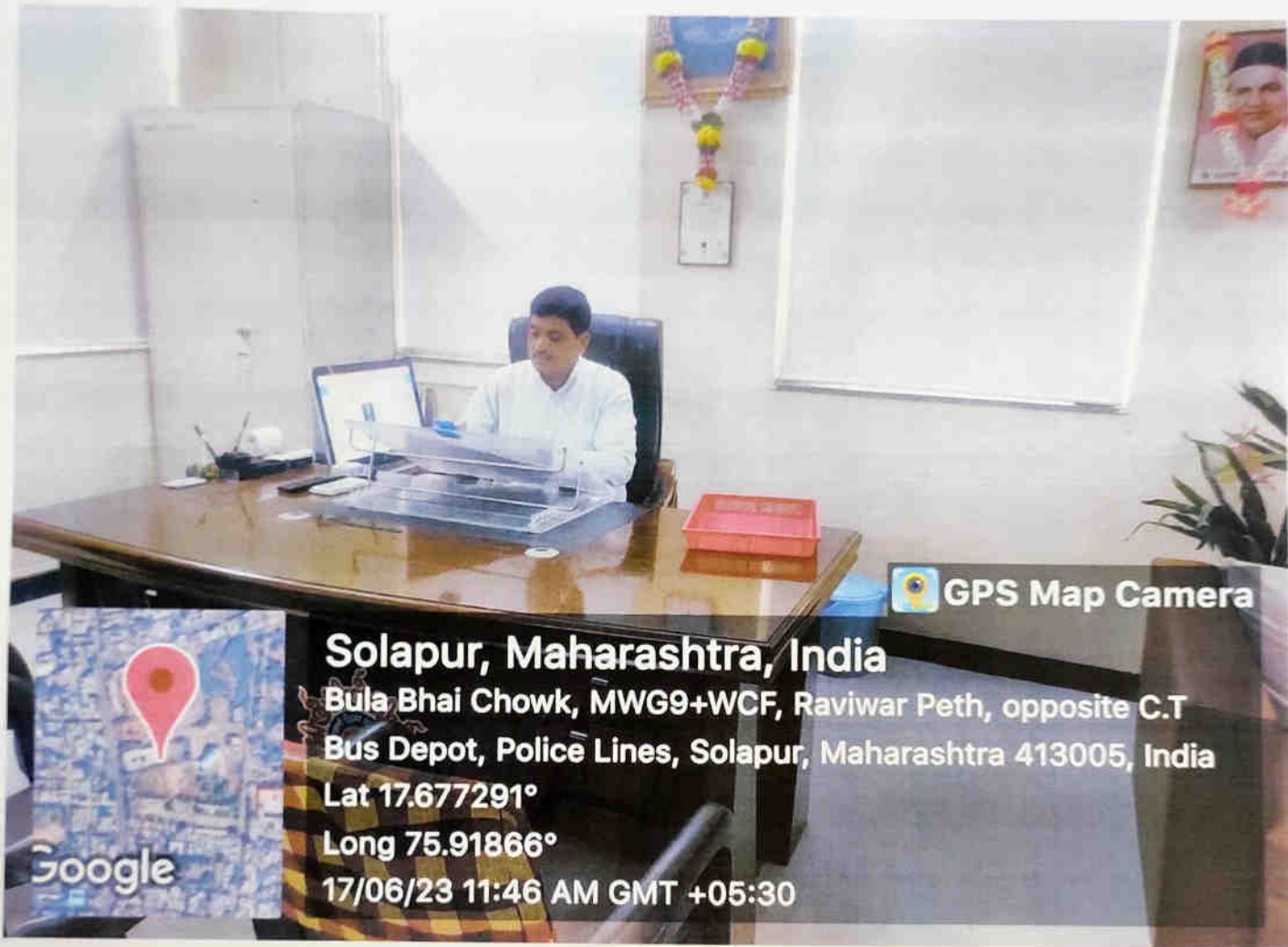

 GPS Map Camera

Solapur, Maharashtra, India

Bula Bhai Chowk, MWG9+WCF, Raviwar Peth, opposite C.T

Bus Depot, Police Lines, Solapur, Maharashtra 413005, India

Lat 17.677291°

Long 75.91866°

17/06/23 11:46 AM GMT +05:30

Google

Principal's Cabin



Solapur University, Solapur, Maharashtra, India
KAUSHALYA VIKAS KENDRA
 (Skill Development Centre)
CERTIFICATE COURSES 2017-18

Sr.No.	Name of the Course	Co-ordinator
1	Montessori Teacher English Medium	Dr. Anne John
2	Computerized Accounting	Dr. Shivansud Dhange
3	Sugam Saragat	Dr. Rajani Dasi
4	Tourism	Dr. Tukaram V. Shinde
5	Digital Marketing	Dr. Ashok Yakhaldesi
6	Journalism	Dr. Tukaram N. Shinde
7	Montessori Teacher Marathi Medium	Dr. Shankar Raje
8	Library Management	Mrs. Savita Mallade
9	Spoken English	Dr. Panchappa Waghmare

001.04



rs
while"

 **GPS Map Camera**



Solapur, Maharashtra, India
 MWG9+P7P, Police Lines, Solapur, Maharashtra 413002, India
 Lat 17.677364°
 Long 75.918416°
 17/06/23 11:28 AM GMT +05:30

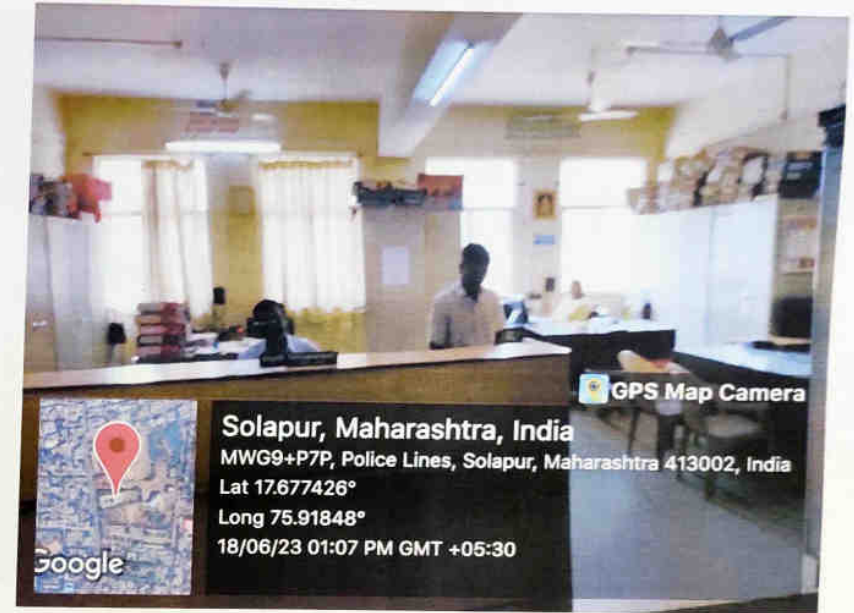

Administrative Office



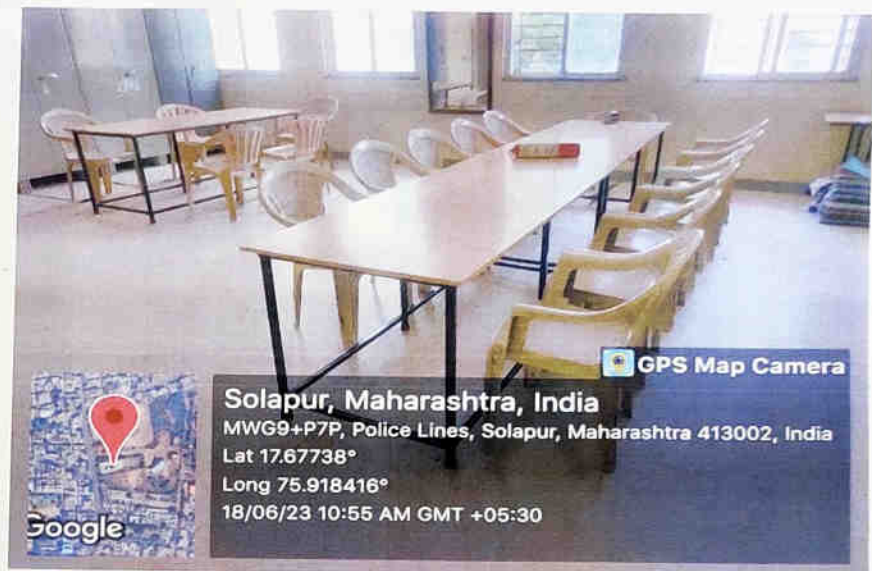

Staff Room





GPS Map Camera

Solapur, Maharashtra, India

MWG9+P7P, Police Lines, Solapur, Maharashtra 413002, India

Lat 17.677361°

Long 75.918413°

18/06/23 10:06 AM GMT +05:30

Google

EXAMINATION CONTROL ROOM



GPS Map Camera

Solapur, Maharashtra, India

MWG9+P7P, Police Lines, Solapur, Maharashtra 413002, India

Lat 17.677352°

Long 75.918404°

18/06/23 10:06 AM GMT +05:30

Google

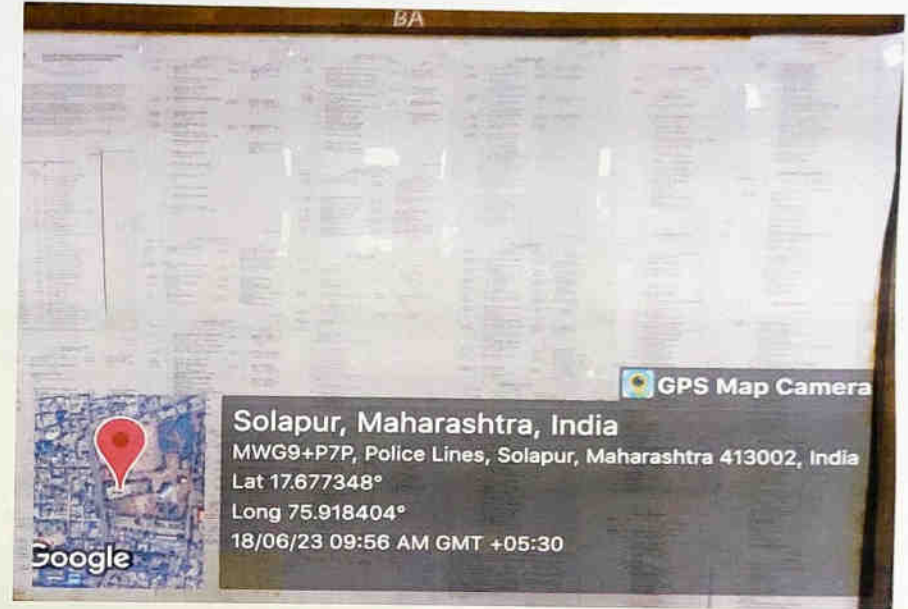

CLASSROOM & NOTICE BOARD





COMPUTAR LAB





GYMKHANA DEPARTMENT





College Parking Area



Solapur, Maharashtra, India
MWG9+P7P, Police Lines, Solapur, Maharashtra 413002,
India
Lat 17.67734°
Long 75.918358°
18/06/23 09:54 AM GMT +05:30

 **GPS Map Camera**





GPS Map Camera



Solapur, Maharashtra, India
MWG9+P7P, Police Lines, Solapur, Maharashtra 413002,
India
Lat 17.677409°
Long 75.918471°
18/06/23 01:53 PM GMT +05:30

BATTERY BACKUP



GPS Map Camera



Solapur, Maharashtra, India
MWG9+P7P, Police Lines, Solapur, Maharashtra 413002, India
Lat 17.677395°
Long 75.918491°
18/06/23 01:54 PM GMT +05:30

AC & TELEVISION



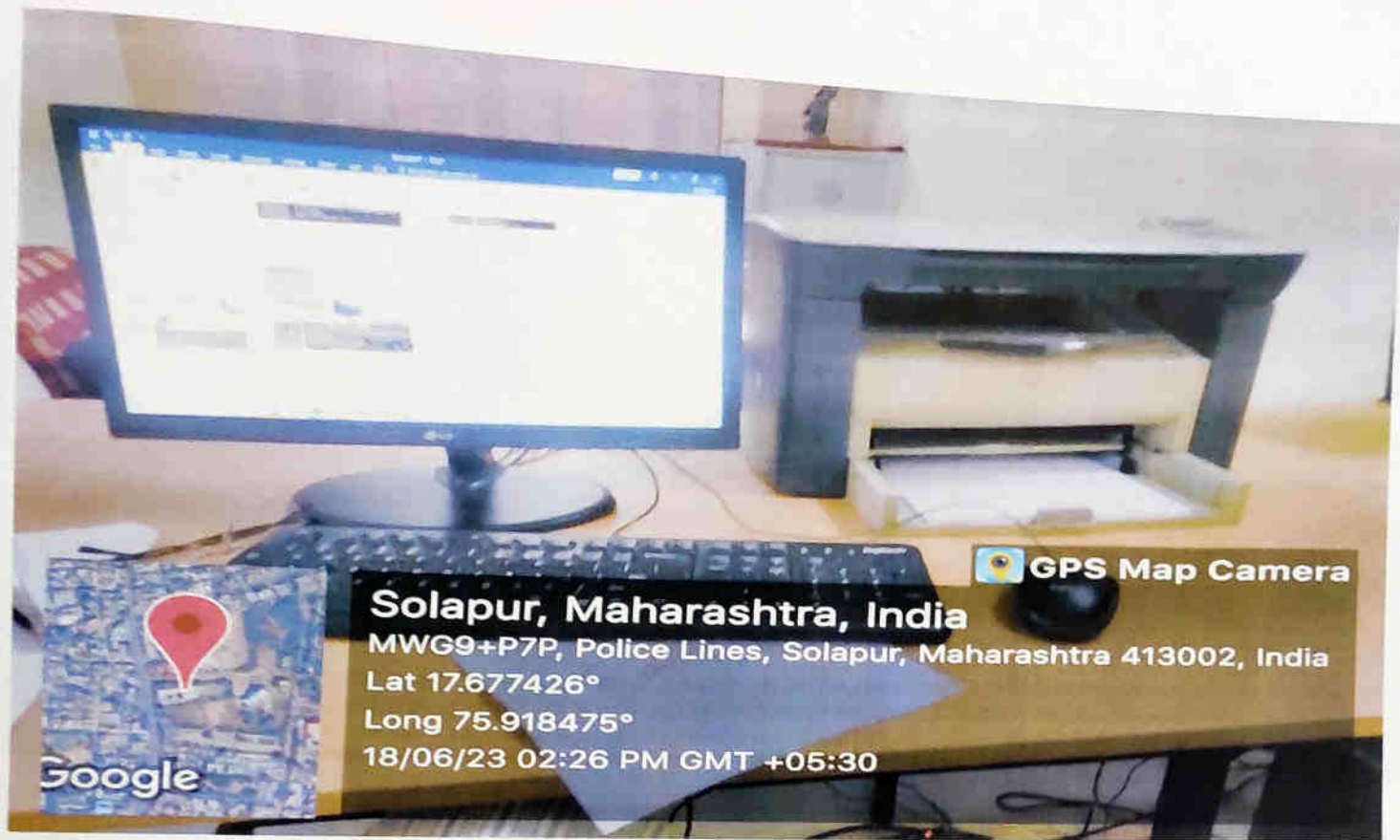

Computer & Printer



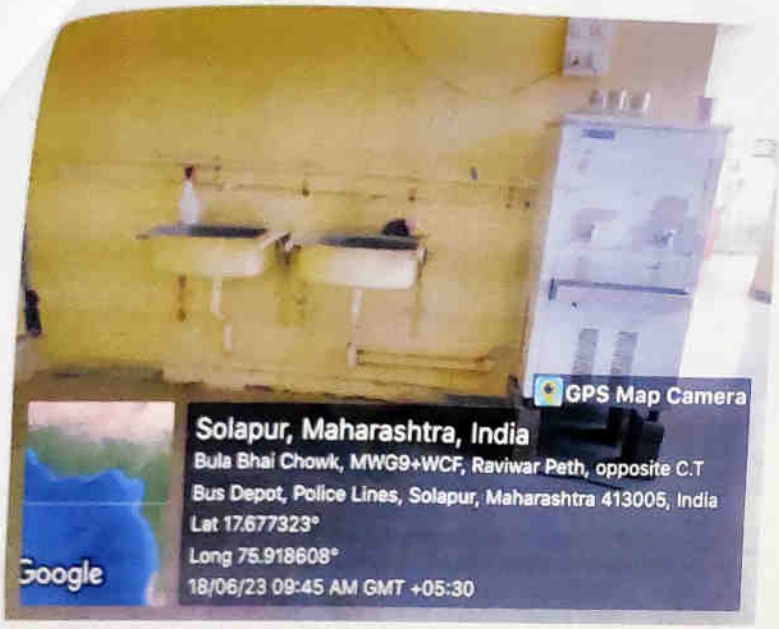

Water Purifier & Cooler



CCTV





Fire Extinguisher



Dr. Annie John
Co-ordinator, IQAC
A.R. Burla Mahila Varishtha
Mahavidyalaya, Solapur.

(Dr. Rajendra Shendage)
PRINCIPAL
A. R. Burla Mahila Varishtha
Mahavidyalaya, Solapur.

GPS Map Camera

Solapur, Maharashtra, भारत

Bula Bhai Chowk, MWG9+WCF, Raviwar Peth, opposite C.T
Bus Depot, Police Lines, Solapur, Maharashtra 413005, भारत
Lat 17.677342°
Long 75.918436°

09/06/23 03:24 PM GMT +05:30

51

