

---

# CRITERION V

---

## PARTICIPATION IN SPORTS & CULTURAL





Estd.: 1990

Padmashali Shikshan Sanstha's

☎ / Fax : 0217 - 2743908

# A. R. BURLA MAHILA VARISHTHA MAHAVIDYALAYA

C. S. No. 9705/9/A/2A, Raviwar Peth, Rajendra Chowk, SOLAPUR - 413005 (P.O. Box No. 510)

(Affiliated to Solapur University, Solapur)

www.arburla.org

E-mail : arburla@gmail.com

Principal : **Dr. Rajendra Shendage**

(M.Com., Ph.D., D. Litt.)

Outward No.-BMM / /

Mob. 9822939359, Resi : 0217-2743912

NAAC Accredited - 2017 'B++' Grade (CGPA 2.76)

Date :- / / 202

## SPORTS DEPARTMENT

### Organization of Sports/Games

2017-18

1. Kabaddi
2. Volleyball
3. Handball
4. Athletics
5. Fast Cycling
6. Slow Cycling
7. Fencing

**Students Participation: 286**

Dr. Annie John  
IQAC Coordinator

**Dr. Annie John**  
Co-ordinator, IQAC  
A.R. Burla Mahila Varishtha  
Mahavidyalaya

Dr. Rajendra Shendage  
Principal

(Dr. Rajendra Shendage)  
PRINCIPAL  
A. R. Burla Mahila Varishtha  
Mahavidyalaya, Solapur.



Estd.: 1990

Padmashali Shikshan Sanstha's

☎ / Fax : 0217 - 2743908

# A. R. BURLA MAHILA VARISHTHA MAHAVIDYALAYA

C. S. No. 9705/9/A/2A, Raviwar Peth, Rajendra Chowk, SOLAPUR - 413005 (P.O. Box No. 510)

(Affiliated to Solapur University, Solapur)

www.arburla.org

E-mail : arburla@gmail.com

Principal : Dr. Rajendra Shendage

( M.Com., Ph.D., D. Litt. )

Mob. 9822939359, Resi : 0217-2743912

Outward No.-BMM / /

Date :- / / 202

NAAC Accredited - 2017 ' B++ ' Grade ( CGPA 2.76 )

## SPORTS DEPARTMENT

### Organization of Sports/Games

2018-19

1. Handball
2. Swimming
3. Cricket
4. Yogasana
5. Kho Kho
6. Boxing
7. Softball
8. Fencing
9. Athletics
10. Fast Cycling
11. Slow Cycling
12. Archery

**Students Participation: 345**

Dr. Annie John  
IQAC Coordinator

**Dr. Annie John**  
Co-ordinator, IQAC  
A.R. Burla Mahila Varishtha  
Mahavidyalaya, Solapur.

Dr. Rajendra Shendage  
Principal

(Dr. Rajendra Shendage,  
**PRINCIPAL**  
A. R. Burla Mahila Varishtha  
Mahavidyalaya, Solapur.



# A. R. BURLA MAHILA VARISHTHA MAHAVIDYALAYA

C. S. No. 9705/9/A/2A, Raviwar Peth, Rajendra Chowk, SOLAPUR - 413005 (P.O. Box No. 510)

(Affiliated to Solapur University, Solapur) www.arburla.org E-mail : arburla@gmail.com

Principal : Dr. Rajendra Shendage  
( M.Com., Ph.D., D. Litt. )

Outward No.-BMM / /

Mob. 9822939359, Resi : 0217-2743912

NAAC Accredited - 2017 'B++' Grade ( CGPA 2.76 )

Date :- / / 202

## SPORTS DEPARTMENT

### Organization of Sports/Games

2019- 2020

1. Archery
2. Swimming
3. Yogasana
4. Volleyball
5. Cricket
6. Weight Lifting
7. Kho Kho
8. Boxing
9. Athletics
10. Fast Cycling
11. Slow Cycling
12. Softball

**Students Participation: 346**

Dr. Annie John  
IQAC Coordinator

**Dr. Annie John**  
Co-ordinator, IQAC  
A.R. Burla Mahila Varishtha  
Mahavidyalaya, Solapur.

Dr. Rajendra Shendage  
Principal

(Dr. Rajendra Shendage)  
**PRINCIPAL**  
A. R. Burla Mahila Varishtha  
Mahavidyalaya, Solapur.



# A. R. BURLA MAHILA VARISHTHA MAHAVIDYALAYA

C. S. No. 9705/9/A/2A, Raviwar Peth, Rajendra Chowk, SOLAPUR - 413005 (P.O. Box No. 510)

(Affiliated to Solapur University, Solapur) www.arburla.org E-mail : arburla@gmail.com

Principal : **Dr. Rajendra Shendage**  
(M.Com., Ph.D., D. Litt.)

Outward No.-BMM / /

Mob. 9822939359, Resi : 0217-2743912

NAAC Accredited - 2017 'B++' Grade ( CGPA 2.76 )

Date :- / / 202

## SPORTS DEPARTMENT

### Organization of Sports/Games

### 2021 - 2022

1. Volleyball
2. Swimming
3. Athletics
4. Kho Kho
5. Fencing
6. Fast Cycling
7. Slow Cycling

**Students Participation: 227**

Dr. Annie John  
IQAC Coordinator

**Dr. Annie John**  
Co-ordinator, IQAC  
A.R. Burla Mahila Varishtha  
Mahavidyalaya, Solapur.

Dr. Rajendra Shendage  
Principal

(Dr. Rajendra Shendage)  
**PRINCIPAL**  
A. R. Burla Mahila Varishtha  
Mahavidyalaya, Solapur.

Padmashali Shikshan Sanstha's  
**A. R. Burla Mahila Varishtha Mahavidyalaya, Solapur**  
Organization Cultural Events/competition 2017-2018

In Our College the following sports activities has taken

1. Solo Dance
2. Group Dance
3. Singing
4. Makeup
5. Hairstyle
6. Traditional Day
7. Funfair
8. Cooking competition
9. GK Quiz Competition
10. Essay Writing
11. Sheroshayari
12. Drama
13. Acting
14. Musical chair
15. Fashion show
16. Rangoli competition
17. Poster presentation
18. Mehandi competition
19. Dandiya

Total student participation: 310



Dr. T. V. Shinde  
Cultural Coordinator

Dr. Annie John  
IOAC Coordinator  
**Dr. Annie John**  
Co-ordinator, IOAC  
A.R. Burla Mahila Varishtha  
Mahavidyalaya, Solapur

Dr. Rajendra Shendage  
Principal

(Dr. Rajendra Shendage)  
PRINCIPAL  
A. R. Burla Mahila Varishtha  
Mahavidyalaya, Solapur.

Padmashali Shikshan Sanstha's  
**A. R. Burla Mahila Varishtha Mahavidyalaya, Solapur**  
Organization Cultural Events/competition 2018-2019

In Our College the following sports activities has taken

1. Essay Writing
2. Musical chair
3. Rangoli competition
4. Poster presentation
5. Mehandi competition
6. Solo Dance
7. Group Dance
8. Singing
9. Makeup
10. Hairstyle
11. Traditional Day
12. Funfair
13. Cooking competition
14. GK Quiz Competition
15. Sheroshayari
16. Drama

Total student participation: 340



Dr. T. V. Shinde  
Cultural Coordinator

Dr. Annie John  
IQAC Coordinator

Dr. Rajendra Shendage  
Principal

**Dr. Annie John**  
Co-ordinator, IQAC  
A.R. Burla Mahila Varishtha  
Mahavidyalaya, Solapur.

(Dr. Rajendra Shendage)  
PRINCIPAL  
A. R. Burla Mahila Varishtha  
Mahavidyalaya, Solapur.

Padmashali Shikshan Sanstha's  
**A. R. Burla Mahila Varishtha Mahavidyalaya, Solapur**  
Organization Cultural Events/competition 2019-2020

In Our College the following sports activities has taken

1. Rangoli competition
2. Poster presentation
3. Mehandi competition
4. Dandiya
5. Solo Dance
6. Group Dance
7. Singing
8. Makeup
9. Hairstyle
10. Traditional Day
11. Funfair
12. Cooking competition
13. GK Quiz Competition
14. Essay Writing
15. Poetry Slams
16. Drama
17. Acting
18. Musical chair
19. Fashion show
20. Book Debates

Total student participation: 450

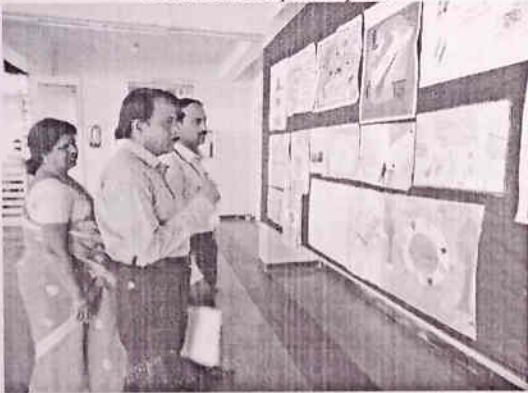

**Dr. T. V. Shinde**  
Cultural Coordinator

**Dr. Annie John**  
IQAC Coordinator

**Dr. Rajendra Shendage**  
Principal

**Dr. Annie John**  
Co-ordinator, IQAC  
A.R. Burla Mahila Varishtha  
Mahavidyalaya, Solapur.

**(Dr. Rajendra Shendage)**  
PRINCIPAL  
A. R. Burla Mahila Varishtha  
Mahavidyalaya, Solapur.



Padmashali Shikshan Sanstha's  
**A. R. Burla Mahila Varishtha Mahavidyalaya, Solapur**  
Organization Cultural Events/competition 2021-2022

In Our College the following sports activities has taken

1. Add – Mad Show
2. Cooking competition
3. GK Quiz Competition
4. Rangoli competition
5. Essay Writing
6. Makeup
7. Hairstyle
8. Solo Dance
9. Group Dance
10. Traditional Day
11. Funfair
12. Poetry Slams
13. Fashion show
14. Poster presentation
15. Mehandi competition

Total student participation: 400

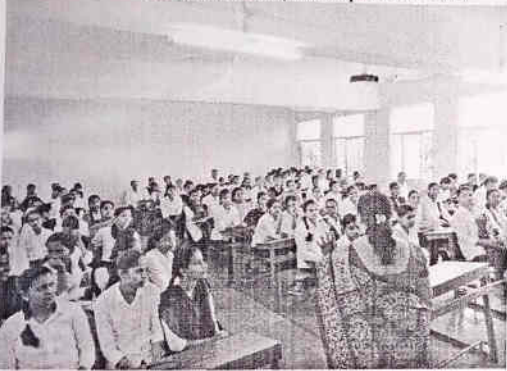

**Dr. T. V. Shinde**  
Cultural Coordinator

**Dr. Annie John**  
IQAC Coordinator

**Dr. Rajendra Shendage**  
Principal

**Dr. Annie John**  
Co-ordinator, IQAC  
A. R. Burla Mahila Varishtha  
Mahavidyalaya Solapur.

(Dr. Rajendra Shendage)  
PRINCIPAL  
A. R. Burla Mahila Varishtha  
Mahavidyalaya, Solapur.